



# AMERICAN CRAFTSMAN

BEDROOM COLLECTION



MAVIN

## AMERICAN CRAFTSMAN

Available in three bed styles, timeless craftsman design allows the beauty of the wood to take center stage. Whether you choose the Panel headboard with deep insets or a Spindle or Prairie Spindle bed style, the strong lines bring a feeling of luxurious stability to any bedroom. Available in a variety of wood species and finishes, each piece is crafted by skilled artisans to exact specifications. Coordinating nightstands, dressers, mirrors and chests are also available.





| AMERICAN CRAFTSMAN PANEL BED STYLE: ITEM #AMC |                                   |                             |                             |                               |  |
|---|-----------------------------------|-----------------------------|-----------------------------|-------------------------------|--|
| REF.  | PRODUCT                           | KING                        | QUEEN                       | FULL                          | TWIN XL                                  |
| A   | High Footboard                    | 09412<br>80W x 85.75D x 52H | 09413<br>64W x 85.75D x 52H | 09414<br>58.5W x 80.5D x 52H  | 09415<br>43W x 85.75D x 52H              |
| B   | Low Footboard                     | 09422<br>80W x 85.75D x 52H | 09423<br>64W x 85.75D x 52H | 09424<br>58.5W x 80.5D x 52H  | 09425<br>43W x 85.75D x 52H              |
| C   | Rail Footboard                    | 09432<br>80W x 84.75D x 52H | 09433<br>64W x 84.75D x 52H | 09434<br>58.5W x 79.75D x 52H | 09435<br>43W x 84.75D x 52H              |
| D   | Side Drawers<br>Right Side<br>19H | 09442<br>80W x 85.75D x 52H | 09443<br>64W x 85.75D x 52H | 09444<br>58.5W x 80.5D x 52H  | 09445<br>43W x 85.75D x 52H              |
|   | Side Drawers<br>Left Side<br>19H  | 09452<br>80W x 85.75D x 52H | 09453<br>64W x 85.75D x 52H | 09454<br>58.5W x 80.5D x 52H  | 09455<br>43W x 85.75D x 52H              |
|   | Side Drawers<br>Both Sides<br>19H | 09462<br>80W x 85.75D x 52H | 09463<br>64W x 85.75D x 52H | 09464<br>58.5W x 80.5D x 52H  | N/A                                      |
| E   | End Drawers<br>22H                | 09472<br>80W x 85.75D x 52H | 09473<br>64W x 85.75D x 52H | 09474<br>58.5W x 80.5D x 52H  | 09475 <sup>1</sup><br>43W x 85.75D x 52H |

<sup>1</sup>Twin XL size beds with drawers on end only come with one drawer due to size limitations.



PANEL BED

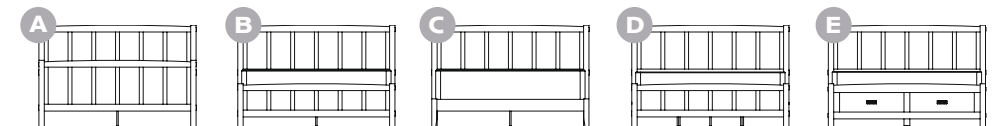



01

01 American Craftsman Chest 4  
AMC09263

02 American Craftsman Nightstand 1  
AMC09241

03 American Craftsman Chest 8  
AMC09267

04 American Craftsman Queen Panel Bed  
with Rail System  
AMC09433

This group was crafted using solid quarter  
sawn oak with our 113 Michaels stain and  
American Craftsman standard hardware,  
750-909.



02



04

STANDARD  
HARDWARE



750-909



751-909



03

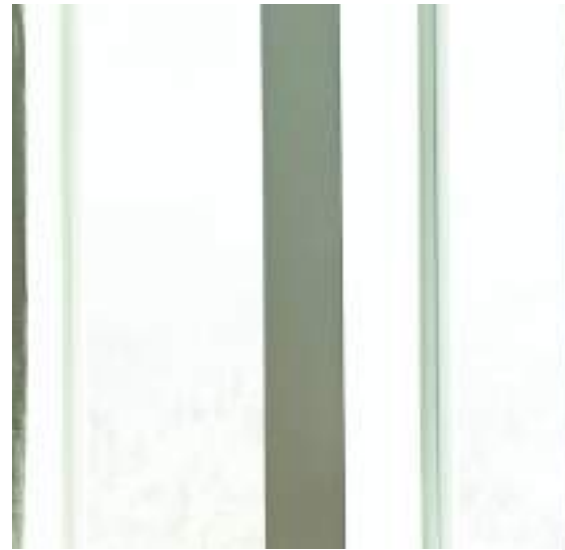

| AMERICAN CRAFTSMAN SPINDLE BED STYLE: ITEM #AMC |                                   |                             |                               |                             |   |
|---|-----------------------------------|-----------------------------|-------------------------------|-----------------------------|---|
| REF.  | PRODUCT                           | KING                        | QUEEN                         | FULL                        | TWIN XL                                 |
| A   | High Footboard                    | 09112<br>87W x 88D x 52H    | 09113<br>70.5W x 88D x 52H    | 09114<br>65W x 83D x 52H    | 09115<br>49.5W x 88D x 52H              |
| B   | Low Footboard                     | 09122<br>87W x 88D x 52H    | 09123<br>70.5W x 88D x 52H    | 09124<br>65W x 83D x 52H    | 09125<br>49.5W x 88D x 52H              |
| C   | Rail Footboard                    | 09132<br>87W x 84.75D x 52H | 09133<br>70.5W x 84.75D x 52H | 09134<br>65W x 79.25D x 52H | 09135<br>49.5W x 84.75D x 52H           |
| D   | Side Drawers<br>Right Side<br>19H | 09142<br>87W x 88D x 52H    | 09143<br>70.5W x 88D x 52H    | 09144<br>65W x 83D x 52H    | 09145<br>49.5W x 88D x 52H              |
|   | Side Drawers<br>Left Side<br>19H  | 09152<br>87W x 88D x 52H    | 09153<br>70.5W x 88D x 52H    | 09154<br>65W x 83D x 52H    | 09155<br>49.5W x 88D x 52H              |
|   | Side Drawers<br>Both Sides<br>19H | 09162<br>87W x 88D x 52H    | 09163<br>70.5W x 88D x 52H    | 09164<br>65W x 83D x 52H    | N/A                                     |
| E   | End Drawers<br>22H                | 09172<br>87W x 88D x 52H    | 09173<br>70.5W x 88D x 52H    | 09174<br>65W x 83D x 52H    | 09175 <sup>1</sup><br>49.5W x 88D x 52H |

<sup>1</sup>Twin XL size beds with drawers on end only come with one drawer due to size limitations.



SPINDLE BED

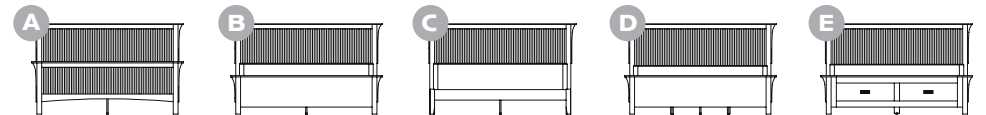



01

01 American Craftsman Chest 8  
with Optional Backsplash  
AMC09267

02 American Craftsman Nightstand 1  
AMC09241

03 American Craftsman Lingerie Chest 1  
AMC09270

04 American Craftsman Queen Spindle Bed  
with High Footboard  
AMC09113

This group was crafted using solid quarter  
sawn oak with our 113 Michaels stain and  
American Craftsman standard hardware,  
750-909.



02



04

STANDARD  
HARDWARE



750-909



751-909



03



| AMERICAN CRAFTSMAN PRAIRIE SPINDLE BED STYLE: ITEM #AMC |                                   |                               |                             |                               |  |
|---|-----------------------------------|-------------------------------|-----------------------------|-------------------------------|--|
| REF.  | PRODUCT                           | KING                          | QUEEN                       | FULL                          | TWIN XL                                  |
| A   | High Footboard                    | 09512<br>82.5W x 90.75D x 64H | 09513<br>66W x 90.75D x 64H | 09514<br>60.5W x 85.75D x 64H | 09515<br>45W x 90.75D x 64H              |
| B   | Low Footboard                     | 09522<br>82.5W x 90.75D x 64H | 09523<br>66W x 90.75D x 64H | 09524<br>60.5W x 85.75D x 64H | 09525<br>45W x 90.75D x 64H              |
| C   | Rail Footboard                    | 09532<br>82.5W x 87.25D x 64H | 09533<br>66W x 87.25D x 64H | 09534<br>60.5W x 81.75D x 64H | 09535<br>45W x 87.25D x 64H              |
| D   | Side Drawers<br>Right Side<br>18H | 09542<br>82.5W x 90.75D x 64H | 09543<br>66W x 90.75D x 64H | 09544<br>60.5W x 85.75D x 64H | 09545<br>45W x 90.75D x 64H              |
|   | Side Drawers<br>Left Side<br>18H  | 09552<br>82.5W x 90.75D x 64H | 09553<br>66W x 90.75D x 64H | 09554<br>60.5W x 85.75D x 64H | 09555<br>45W x 90.75D x 64H              |
|   | Side Drawers<br>Both Sides<br>18H | 09562<br>82.5W x 90.75D x 64H | 09563<br>66W x 90.75D x 64H | 09564<br>60.5W x 85.75D x 64H | N/A                                      |
| E   | End Drawers<br>22H                | 09572<br>82.5W x 90.75D x 64H | 09573<br>66W x 90.75D x 64H | 09574<br>60.5W x 85.75D x 64H | 09575 <sup>1</sup><br>45W x 90.75D x 64H |

<sup>1</sup>Twin XL size beds with drawers on end only come with one drawer due to size limitations.



PRAIRIE SPINDLE BED

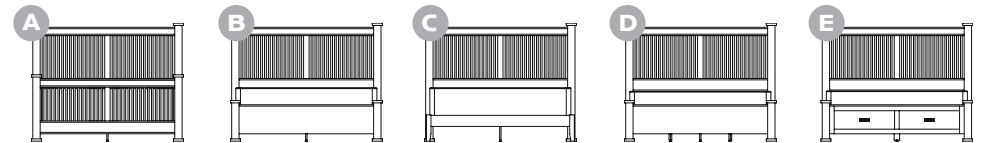



01

01 American Craftsman Armoire 2  
AMC09255

02 American Craftsman Nightstand 1  
AMC09241

03 American Craftsman Dresser 6 with Mirror 2  
AMC09252, AMC09302

04 American Craftsman Queen Prairie Spindle  
Bed with High Footboard  
AMC09513

This group was crafted using solid quarter  
sawn oak with our 113 Michaels stain and  
American Craftsman standard hardware,  
750-909 and 751-909.



02



04



03

STANDARD  
HARDWARE



750-909



751-909

NIGHT STANDS

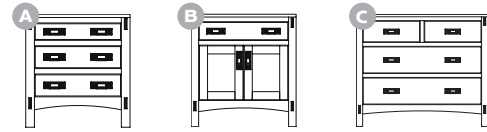

CHESTS



DRESSERS

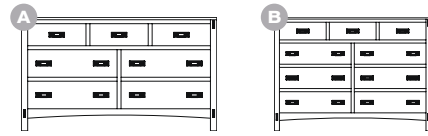

MIRRORS

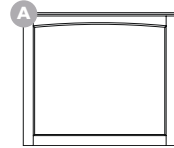

CHIFFEROBES

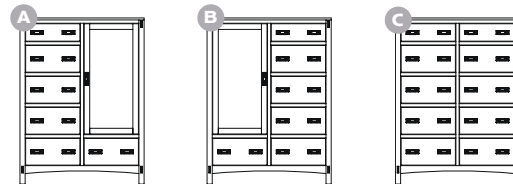

ARMOIRES

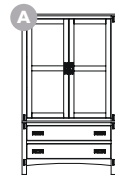

AMERICAN CRAFTSMAN COLLECTION: ITEM #AMC

| REF.               | PRODUCT                      | #      | WIDTH | DEPTH | HEIGHT | DETAILS                                      |
|--------------------|------------------------------|--------|-------|-------|--------|--|
| <b>NIGHTSTANDS</b> |                              |        |       |       |        |  |
| A                  | Nightstand 1                 | 09241  | 24    | 20    | 26     | 3 Drawers                                    |
|                    | Nightstand 4                 | 09244  | 28    | 20    | 30     |  |
|                    | Nightstand 8                 | 09238  | 18    | 20    | 26     |  |
|                    | Nightstand 10                | 09237  | 42    | 20    | 36     |  |
| B                  | Nightstand 5                 | 09245  | 28    | 20    | 30     | 1 Drawer & 2 Doors                           |
| C                  | Nightstand 9                 | 09239  | 42    | 20    | 36     | 4 Drawers                                    |
| <b>CHESTS</b>      |                              |        |       |       |        |  |
| A                  | Chest 2                      | 09261  | 42    | 20    | 45     | 4 Drawers                                    |
| B                  | Chest 3                      | 09262  | 42    | 20    | 56     | 5 Drawers                                    |
|                    | Chest 4                      | 09263  | 42    | 20    | 63     |  |
|                    | Chest 9                      | 09272  | 36    | 20    | 56     |  |
|                    | Lingerie Chest 1             | 09270  | 28    | 20    | 56     |  |
| C                  | Chest 6                      | 09265  | 42    | 20    | 45     | 6 Drawers                                    |
| D                  | Chest 7                      | 09266  | 42    | 20    | 56     |  |
|                    | Chest 8                      | 09267  | 42    | 20    | 63     |  |
| <b>DRESSERS</b>    |                              |        |       |       |        |  |
| A                  | Dresser 1                    | 09247  | 62    | 20    | 36     | 7 Drawers                                    |
|                    | Dresser 2                    | 09248  | 66    | 20    | 36     |  |
|                    | Dresser 3                    | 09249  | 72    | 20    | 36     |  |
|                    | Dresser 7                    | 09280  | 56    | 20    | 36     |  |
| B                  | Dresser 4                    | 09250  | 62    | 20    | 45     | 9 Drawers                                    |
|                    | Dresser 5                    | 09251  | 66    | 20    | 45     |  |
|                    | Dresser 6                    | 09252  | 72    | 20    | 45     |  |
| <b>MIRRORS</b>     |                              |        |       |       |        |  |
| A                  | Mirror 1                     | 09301  | 36    | 1.75  | 30     | Recommended with Dresser 4, 5 & 6            |
|                    | Mirror 2                     | 09302  | 42    | 1.75  | 30     |  |
|                    | Mirror 3                     | 09303  | 36    | 1.75  | 40     | Recommended with Dresser 1, 2, 3 & 7         |
|                    | Mirror 4                     | 09304  | 42    | 1.75  | 40     |  |
|                    | Mirror 5                     | 09305  | 56    | 1.75  | 36     | Recommended with All Dressers                |
| <b>CHIFFEROBES</b> |                              |        |       |       |        |  |
| A                  | Chifferobe 1 (door on right) | 09256  | 48    | 20    | 63     | 6 Drawers, Two Adjustable Shelves            |
| B                  | Chifferobe 2 (door on left)  | 09257  | 48    | 20    | 63     |  |
| C                  | Chifferobe 3                 | 09258  | 48    | 20    | 63     | 10 Drawers                                   |
| <b>ARMOIRES</b>    |                              |        |       |       |        |  |
| A                  | Armoire 1                    | 09254  | 42    | 22    | 72     | 2 Drawers, Two Adjustable Shelves & Coat Rod |
|                    | Armoire 1 (top only)         | 09254T | 42    | 22    | 48     |  |
|                    | Armoire 1 (bottom only)      | 09268B | 42    | 22    | 24     |  |
|                    | Armoire 2                    | 09255  | 48    | 22    | 78     |  |
|                    | Armoire 2 (top only)         | 09255T | 48    | 22    | 48     |  |
|                    | Armoire 2 (bottom only)      | 09269B | 48    | 22    | 30     |  |

## WOOD SPECIES

MAVIN bedroom collections are available in eight different wood species – each with its own unique characteristics and nuances. For detailed information about our wood types, reference our Wood Expectations Guide or visit [MAVINWOODS.COM](http://MAVINWOODS.COM).

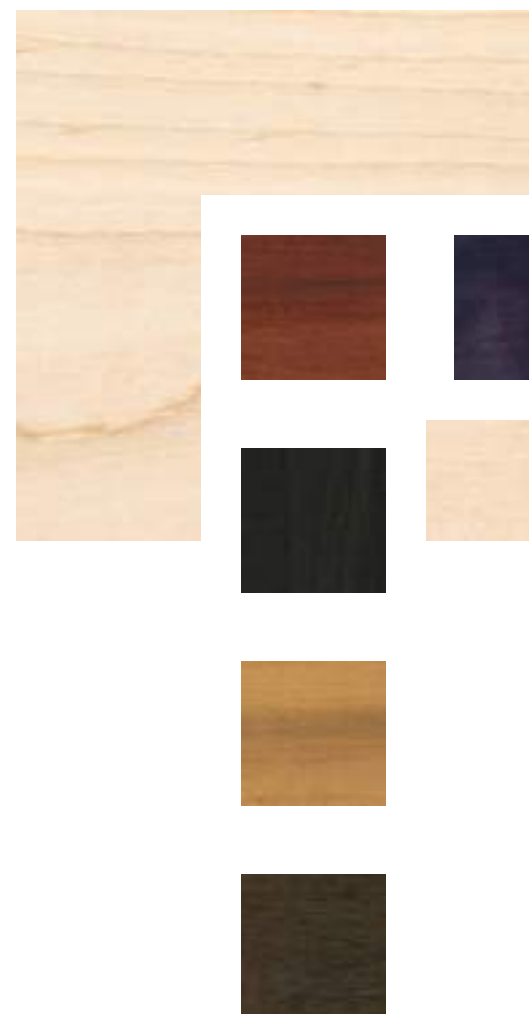

## FINISHES



MAVIN bedroom collections are available in a wide array of paints and stains to allow you to create a truly customized look. Once stain and/or paint has been applied, each piece is finished with a moisture- and chemical-resistant, final silky topcoat varnish that has been engineered to safeguard the beauty and integrity of heirloom quality furniture.

For comprehensive information on color options, visit a MAVIN Creation Center at your local store. Always view actual samples for color accuracy.

## ADDITIONAL CUSTOMIZATION

A variety of fabrics are available for upholstered beds, nailhead color options are available for select beds, and hardware alternatives are available for every selection and collection. Every detail is tailored to you.

For complete information on customization options, visit a MAVIN Creation Center.



# Unmistakably elegant. Unmistakably sophisticated. Unmistakably yours.

From start to finish, MAVIN infuses a heritage of excellence into every collection of bedroom furniture. We understand the pieces we create will be treasured for generations, which is why we strive to ensure every last detail is created to your expectations. So that at every rest, every new day, or simply every time you see it out of the corner of your eye, you'll know it is unmistakably yours. And unforgettably MAVIN.

AUTHORIZED DEALER:



2871 US ROUTE 62  
DUNDEE, OH 44624

[MAVINWOODS.COM](http://MAVINWOODS.COM)

Some restrictions apply. Contact your MAVIN representative for further information. The information is correct at the time of printing. Changes to the product(s) may have occurred since time of printing. Printed in USA. ©2022 MAVIN. All rights reserved.

MAVAMC 1029.PXP.0050.0422

